

THURSDAY
7 APR 2022
1400 HRS UTC +7

FLOODING IN SOUTHERN REGION THAILAND FLASH UPDATE #1

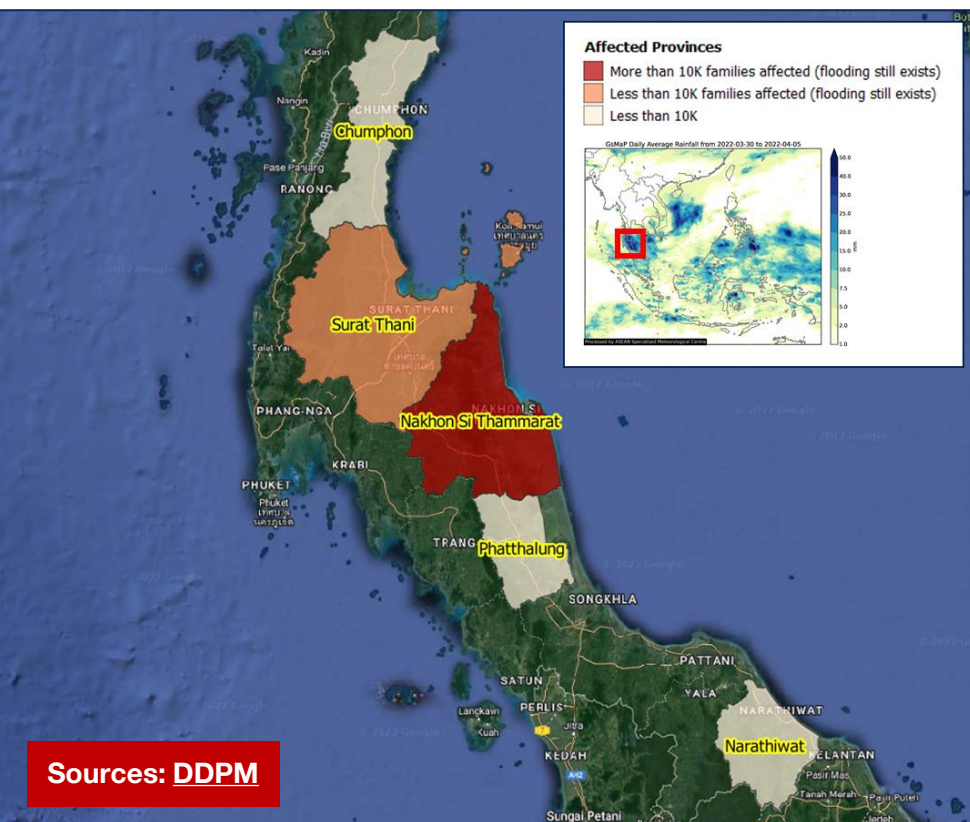

ONE ASEAN ONE RESPONSE



• **OVERVIEW:** According to the report from Thailand's Department of Disaster Prevention and Mitigation ([DDPM](#)), due to the influence of the easterly winds that still prevail over the Gulf of Thailand and the South, heavy to very heavy rainfall has resulted in flash floods since 5 April 2022 in five (5) provinces (Narathiwat, Nakhon Si Thammarat, Surat Thani, Phatthalung, and Chumphon).

• **IMPACTS:** According to the [DDPM](#), **21,669 households (estimated 108,345 persons)** have reportedly been affected with the floods persisting in two (2) provinces:

- Nakhon Si Thammarat: **20,376 families (estimated 101,880 persons)** affected from 369 villages in 49 sub-districts in 12 districts
- Surat Thani: **473 families (estimated 2,365 persons)** affected from 36 villages in 5 sub-districts in 2 districts

• **PREPAREDNESS AND RESPONSE:**

- Nakhon Si Thammarat: water pumps have been deployed to accelerate water pumping in the affected areas. As of reporting, floods have started to recede.
- Surat Thani: Support machinery (water pumps) and survival kits have been provided to the flood victims for initial relief. As of reporting, floods have started to recede.

The [DDPM](#) confirmed that this is a regular occurrence in the Southern Region at this time of the year and that this disaster is within their capacity.

• **ANTICIPATED RISKS:** According to the Thai Meteorological Department ([TMD](#)),

- In the next **24 hours**, moderate east and northeast winds will prevail in the Gulf of Thailand and the Southern regions but is foreseen to weaken. Despite this, these conditions will still cause thunderstorms in the Southern Region and communities in this area are urged to take precaution.

- **Heavy rain (52.4 mm)** is forecast for the West Coast Sector while **moderate rain (30.0 mm)** is forecast for the Southern East Coast Sector. Cumulative rains of this amount may result in flooding or flash floods and communities in these areas are advised to take precaution.

• The AHA Centre will continue to monitor for further developments and issue necessary updates.

KEY FIGURES

 **108.5K**
AFFECTED PERSONS

 **14**
DISTRICTS IN 2 PROVINCES
STILL FLOODED

Disclosure(s): Estimations are based on data reported/confirmed by National Disaster Management Organisations of the respective ASEAN Member State (Department of Disaster Prevention and Mitigation) and other verified sources

DATA SOURCES
ASEAN Disaster Monitoring & Response System (DMRS); Pacific Disaster Center (PDC Global); ASMC;

Thailand: DDPM, TMD;

Verified news media agencies.

DISCLAIMER

The AHA Centre was established in November 2011 by the Association of Southeast Asian Nations (ASEAN) Member States to facilitate cooperation and coordination among the Member States, relevant agencies of the United Nations, and international organisations in disaster management and humanitarian assistance.

The use of boundaries, geographic names, related information and potential considerations for response are for reference, not warranted to be error free or implying official endorsement from ASEAN Member States.

© 2022 AHA Centre.
All rights reserved.
You are receiving this email because you are registered in our distribution list.

Our mailing address is:
AHA Centre,
GRAHA BNPB 13th Floor,
Jl. Raya Pramuka Kav. 38,
Jakarta 13120 Indonesia